

A FIRST FLOOR PLAN EL. 504.15'
3/16" = 1'-0"

NOTES:

1. THESE DRAWINGS ARE INTENDED TO SHOW DESIGN INTENT FIELD CONDITIONS AND INSTALLATION PROCEDURES MAY REQUIRE THAT CHANGES BE MADE IN THE FIELD. THE CONSTRUCTION PROCESS MAY ALSO DETERMINE CERTAIN AREAS AND SPECIFIC INSTANCES WHICH WOULD BEST BE CONSTRUCTED OTHERWISE.
2. ALL MATERIALS AND PRODUCTS i.e. RAFTERS, JOISTS, BEAMS, RIDGES, ETC. SHALL BE VERIFIED AND LOCATED IN THE FIELD. DO NOT SCALE THESE OR ANY DRAWINGS CONTAINED IN THIS SET OF CONSTRUCTION DRAWINGS.
3. SEE GENERAL NOTES SHEET FOR GENERAL NOTES. SEE STRUCTURAL DRAWINGS FOR STRUCTURAL NOTES.
4. VERIFY ALL ROUGH-IN DIMENSIONS FOR ALL PRE-MANUFACTURED FIXTURES & EQUIPMENT WITH MANUFACTURER PRIOR TO THE START OF ANY OF THE WORK. FAILURE TO DO SO IS ENTIRELY THE RESPONSIBILITY OF THE CONTRACTOR.
5. STRUCTURAL DESIGNS & DRAWINGS BY OTHERS. SEE STRUCTURAL DRAWINGS BY OTHERS IN THIS SET OF CONSTRUCTION DGS.
6. VERIFY ALL FLOOR FINISHES WITH OWNER AND COORDINATE PREPARATION AND INSTALLATION WITH OWNER AND ALL OTHER TRADES.

NOTE:

1. STRUCTURAL DRAWINGS ARE BY OTHERS
2. ALL TRADES, INCLUDING: ELECTRICAL, PLUMBING, HVAC, ETC. SHALL COORDINATE THEIR WORK WITH ONE ANOTHER SO AS TO PROVIDE A COMPLETE JOB.
3. VERIFY SIZE OF ELEVATOR PIT AND HOISTWAY WITH APPROVED ELEVATOR MANUFACTURERS SHOP DRAWINGS.

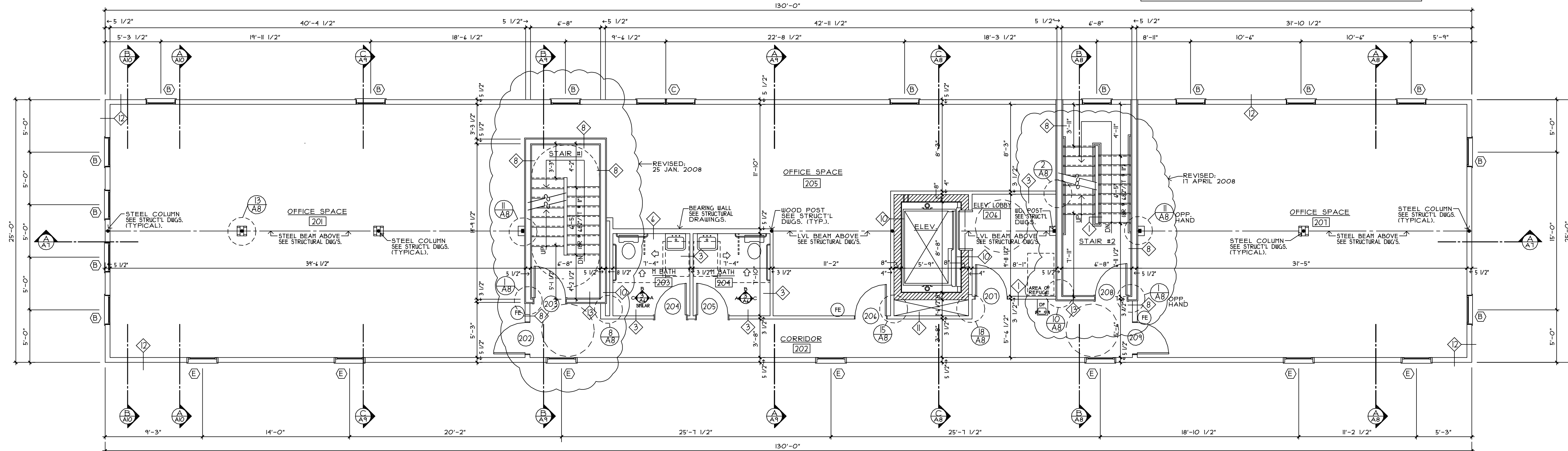

B SECOND FLOOR PLAN EL. 513.24'
3/16" = 1'-0"

NO.	DATE	DESCRIPTION
001	1/27/08	FINAL OWNER REVIEW TO MAIN ELEVATIONS
002	1/27/08	STAIRS & FIRST FLOOR OFFICE DOORS TO FINISH
003	2/11/08	PROGRESS PRINT TO OWNER - HVAC & ELEVATOR
004	4/17/08	COORDINATION

PROJ NO: 010
ADDRESS: New York 14814
DATE: 1/27/08
SCALE: AS SHOWN
DRAWN BY: PJB
CHK BY: GJR

THESE PLANS HAVE BEEN REVIEWED WITH OUR BARDEN INDEPENDENT DEALER & ARE ACCEPTED AS SHOWN. WE AUTHORIZE THESE APP. REVISES RETERALLY WITH THE CLIENT AND/OR THEIR CONTRACTOR.

CLIENT: _____
DATE: _____

IMPORTANT NOTICE
THESE DRAWINGS ARE PROVIDED BY THE BARDEN & ROBERTSON CORP AS A SERVICE TO THE CLIENT AND ARE NOT TO BE CONSIDERED COMPLETE FOR FINAL COSTS OR CONSTRUCTION UNTIL ALL FEDERAL, STATE, OR LOCAL APPROVALS ARE GRANTED. THE RESPONSIBILITY OF SECURING THESE APP. REVISES RETERALLY WITH THE CLIENT AND/OR THEIR CONTRACTOR.

COPYRIGHT BARDEN & ROBERTSON CORP. 2007
NOTICE: THIS SET OF PLANS AND THE DESIGN CONTAINED HEREIN IS THE PROPERTY OF BARDEN & ROBERTSON CORP. AND MAY NOT BE USED FOR BUILDING UNLESS A PROPER CONTRACT HAS BEEN EXECUTED FOR THE PURCHASE OF MATERIALS TO COMPLETE THE DESIGN FROM BARDEN & ROBERTSON CORP. THIS DESIGN SHALL NOT BE USED FOR ANY OTHER PURPOSE WITHOUT THE EXPRESS WRITTEN PERMISSION OF THE BARDEN & ROBERTSON CORP.



INDEPENDENT DEALER / CONSTRUCTION MANAGER
CONNECTICUT REAL ESTATE & CONSTRUCTION, LLC.
NAME: STEVE SCHAPPERT

CLIENT / PROJECT TITLE
MIXED USE BUILDING

PROJECT LOCATION
72 RAILROAD ST.
NEW MILFORD, CT, 06776

CONTENTS OF SHEET:
FIRST AND SECOND FLOOR PLANS

DATE: 1/27/08 SCALE: AS SHOWN
DRAWN BY: PJB CHK BY: GJR

DATABASE ID:
21427
PROJECT NO.: 2025.05

DWG NO.:
A-2
SHEET 4 OF 28

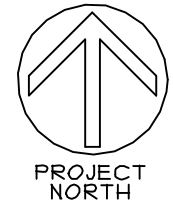

PETER P. BUGRYN, JR., AIA
ARCHITECT CONSULTANT
969 West Main Street / Waterbury, CT 06708
203-754-4883 / Fax: 203-755-2828
Email: pbugryn@peterbugryn.com